

CHANGE ORDER APPROVAL FORM

CS-24-458

PROJECT: William Burgess Extension

CHANGE ORDER NUMBER: 004

DATE: 07/23/2025

CONTRACT NUMBER: CM3707

PURCHASE ORDER NUMBER (IF APPLICABLE): 240000614

TO CONTRACTOR: Petticoat-Schmitt Civil Contractors

Description:

This project includes the extension of William Burgess Boulevard (WBB) from US17 to Miner Road. The roadway extension is an urban typical section that primarily includes two traffic lanes, curb and gutter, sidewalks, a shared use path (SUP), and landscaping. There is roadway widening and resurfacing required to tie-in US17, the west approach to WBB and the east connect to Miner Road. The intersection improvements include US 17, a roundabout at Theresa Court and a roundabout at Miner Road. Infrastructure improvements include drainage conveyance, stormwater pond facilities, new JEA utilities (16" watermain and 16" dry sanitary force main), street lighting, signalization, irrigation, and utility relocations/protections

Reason for Change Order:

The contractor submitted RFI No. 28, noting a discrepancy in elevations between the drainage structure sheets and the cross-section sheets. As a result, the Engineer of Record issued Plan Revision No. 08, which adjusted the elevations on the cross-sections and added embankment to the original plan quantity.

Original Contract Sum.....	\$	<u>16,451,809.10</u>
Net Change by Previous Change Order/Supplemental Agreement.	\$	<u>-11,057.46</u>
Contract Sum Prior to This Change Order.....	\$	<u>16,440,751.64</u>
Amount of this Change Order (Add).....	\$	<u>65,508.05</u>
New Contract Sum Including this Change Order.....	\$	<u>16,506,259.69</u>

The Contract Time will be **increased or decreased (select one)** N/A

0 days

Previous Substantial Completion: 06/02/2026

Previous Final Completion: 07/17/2026

New Substantial Completion: 06/02/2026

New Final Completion: 07/17/2026

APPROVED BY: Robert Companion

DATE: 7/24/2025

Department Head/Managing Agent

APPROVED BY: Janice Kilmore

DATE: 7/28/2025

Procurement

APPROVED BY: Chris Lacambra
Office of Management and Budget

DATE: 7/24/2025 *JP*

APPROVED BY: Denise C. May, Esq., BCS
County Attorney

DATE: 7/30/2025 *DM*

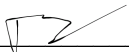
APPROVED BY: 
County Manager

DATE: 7/30/2025

APPROVED BY: N/A
Chairman

DATE: _____

ATTEST: N/A
Mitch L. Keiter, Clerk of Courts

DATE: _____

Account No(s). 63470541-563100 WBEXT

SECTION 00 63 63

CHANGE ORDER REQUEST FORM

PROJECT William Burgess Extension

No. 004

DATE OF ISSUANCE 07/7/2025

EFFECTIVE DATE 07/7/2025

NASSAU COUNTY BOARD OF COUNTY COMMISSIONERS

COUNTY Contract No.: CM 3707

CONTRACTOR- Petticoat Schmitt Civil Contractors Inc ENGINEER / ARCHITECT- Ron Hoogland / GAI

Description of changes:

Refer to the following attachment for description: Change Order No. 004. The contractor submitted RFI No. 28, noting a discrepancy in elevations between the drainage structure sheets and the cross-section sheets. As a result, the Engineer of Record issued Plan Revision No. 08, which adjusted the elevations on the cross-sections and added embankment to the original plan quantity.

Attachments: (List documents supporting change) Eng. Est., Schedule of Values, Plan Rev08

CHANGE IN CONTRACT PRICE:

Original Contract Price

\$ 16,451,809.10

CHANGE IN CONTRACT TIMES:

Original Contract Times

Substantial Completion: 505 days (06/2/2026)
(days and dates)Ready for Final Payment: 550 days (07/17/26)
(days and dates)

Net change from previous Change Orders No. 1 to No. 3

\$ -11,057.46

Net change from previous Change Orders No. ___ to No. ___

0

(days)

Contract Price prior to this Change Order

\$ 16,440,751.64

Contract Times Prior to This Change Order

Substantial Completion: 505 days (06/2/2026)
(days and dates)Ready for Final Payment: 550 days (07/17/2026)
(days and dates)

Net Increase (decrease) of this Change Order

\$ 65,508.05

Net Increase (decrease) of this Change Order

0

(days)

Contract Price with all approved Change Orders

\$ 16,506,259.69

Contract Times with all approved Change Orders

Substantial Completion: 505 days (06/2/2026)
(days and dates)Ready for Final Payment: 550 days (07/17/2026)
(days and dates)

RECOMMENDED:

By: Ron Hoogland
Engineer/Architect (Authorized Signature)

Date: 7/10/2025

APPROVED:

By: Raymond Allure
COUNTY (Authorized Signature)

Date: 7/10/2025

ACCEPTED:

By: Jeff Rumer
Contractor (Authorized Signature)

Date: 7/17/2025

CHANGE ORDER No. 04 - ESTIMATED COSTS - REV08 Embankment Quantity Added

PETTICOAT'S EQUIPMENT COSTS						
Equip. #	Description	Allowed Rate	Days	Total Hours		Total
					\$	-
				SUB TOTAL	=	\$ -

MAN POWER COSTS						
Employee #	Description	Allowed Rate		Hours		Total
				SUB TOTAL	=	

Material Costs						
Deductions						
Pay Item	Description	Qty	Unit	Cost		
				Total		
Additions						
120-6	Embankment	5,274.40	CY	\$ 12.42	\$	65,508.05
					\$	-
				Total	\$	65,508.05

Grand Total					\$	65,508.05
-------------	--	--	--	--	----	-----------

Jeremy J Cronk

Digitally signed by
Jeremy J Cronk
Date: 2025.07.07
16:09:34 -04'00'

REVISED BID FORM – NC24-010-ITB ADDENDUM 3

	A	ROADWAY				
Item No.	Spec No.	Item	Estimated Qty.	Unit	Unit Cost	Total
1	101 1	MOBILIZATION	1	LS	\$ 850,933.14	\$ 850,933.14
2	102 1	MAINTENANCE OF TRAFFIC (MOT)	1	LS	\$ 166,158.69	\$ 166,158.69
3	102-3	COMMERICAL MATERIAL	100	SY	\$ 80.73	\$ 8,073.00
4	102 71 13	TEMPORARY BARRIER, F&I LOW PROFILE	2120	LF	\$ 73.82	\$ 156,498.40
5	102 71 16	TEMPORARY BARRIER, F&I FREESTANDING	1830	LF	\$ 45.52	\$ 74,197.60
6	102 71 23	TEMPORARY BARRIER, RELOCATE, LOW PROFILE	1740	LF	\$ 26.98	\$ 46,910.40
7	102 71 26	TEMPORARY BARRIER, RELOCATE, FREESTANDING	1370	LF	\$ 22.84	\$ 31,290.80
8	102 89 1	TEMPORARY CRASH CUSHION, REDIRECTIVE OPTION	8	EA	\$ 2,058.69	\$ 16,469.52
9	102 99	PORTABLE CHANGEABLE MESSAGE SIGN, TEMPORARY	600	ED	\$ 18.01	\$ 10,806.00
10	104 1	EROSION CONTROLS	1	LS	\$ 263,111.97	\$ 263,111.97
11	107-2	MOWING	170	AC	\$ 193.01	\$ 32,811.70
12	110 1 1	CLEARING & GRUBBING (INCLUDES TREE CLEARING)	1	LS	\$ 718,800.37	\$ 718,800.37
13	110 4 10	REMOVAL OF EXISTING CONCRETE	827	SY	\$ 24.42	\$ 20,195.34
14	120 1	REGULAR EXCAVATION	43,425	CY	\$ 7.71	\$ 334,806.75
15	120 4	SUBSOIL EXCAVATION	7,767	CY	\$ 27.59	\$ 214,291.53
16	120 4A	OVER EXCAVATION (CONTINGENCY)	1	LS	\$ 50,000.00	\$ 50,000.00
17	120 6	EMBANKMENT	70,648	CY	\$ 12.42	\$ 877,448.16
18	120 6A	A-3 SAND BACKFILL (CONTINGENCY)	1	LS	\$ 50,000.00	\$ 50,000.00
19	160 4	TYPE B STABILIZATION (12")	60,476	SY	\$ 11.34	\$ 685,797.84
20	285 7 01	OPTIONAL BASE, BASE GROUP 01, (4") Type B 12.5	685	SY	\$ 48.70	\$ 33,359.50
21	285 7 04	OPTIONAL BASE, BASE GROUP 04	11,762	SY	\$ 19.88	\$ 233,828.56
22	285 7 09	OPTIONAL BASE, BASE GROUP 9, 10" LIMEROCK	37,017	SY	\$ 29.74	\$ 1,100,685.58
23	0327 70 4	MILLING EXIST ASPH PAVT, 3" AVG DEPTH	5310	SY	\$ 6.55	\$ 34,780.50
24	0327 70 6	MILLING EXIST ASPH PAVT, 1 1/2" AVG DEPTH	4811	SY	\$ 4.23	\$ 20,350.53
25	0334 1 13	SUPERPAVE ASPHALTIC CONC, TRAFFIC C (SHARED USE PATH)	971	TN	\$ 172.31	\$ 167,313.01
26	0334 1 53	SUPERPAVE ASPHALTIC CONCRETE, TRAFFIC C, PG 76-22 (ROADWAY)	3,774	TN	\$ 252.11	\$ 951,463.14
27	0337 7 83	ASPHALT CONCRETE FRICTION COURSE, TRAFFIC C, FC-12.5, PG 76-22	3,970	TN	\$ 266.12	\$ 1,056,496.40
28	0339 1	MISCELLANEOUS ASPHALT PAVEMENT	2	TN	\$ 673.52	\$ 1,347.04
29	400 11	CONCRETE CLASS NS, GRAVITY WALL	39	CY	\$ 3,085.81	\$ 120,346.59
30	0520 1 7	CONCRETE CURB & GUTTER, TYPE E	367	LF	\$ 41.39	\$ 15,190.13
31	520 1 10	CONCRETE CURB & GUTTER, TYPE F	18,845	LF	\$ 34.59	\$ 651,848.55
32	520 1 10 A	CONCRETE CURB & GUTTER, TYPE "1.5' WIDE CITY"	8930	LF	\$ 27.46	\$ 245,217.80
33	520 2 4	CONCRETE CURB & GUTTER, TYPE D	2979	LF	\$ 29.96	\$ 89,250.84
34	520 2 8	CONCRETE CURB & GUTTER, TYPE RA	547	LF	\$ 35.32	\$ 19,320.04
35	520 3	VALLEY GUTTER CONCRETE	358	LF	\$ 48.18	\$ 17,248.44
36	520 5 41	TRAFFIC SEPARATOR, CONCRETE, TYPE I (OPTION 1)	150	SY	\$ 109.52	\$ 16,428.00
37	520 5 41	TRAFFIC SEPARATOR, CONCRETE, TYPE IV, 4' WIDE	293	LF	\$ 46.02	\$ 13,483.86
38	522 1	SIDEWALK CONCRETE & DRIVEWAYS 4" THICK	6605	SY	\$ 68.15	\$ 450,130.75
39	522 2	SIDEWALK CONCRETE & DRIVEWAYS 6" THICK	1690	SY	\$ 92.54	\$ 156,392.60
40	522 2A	SIDEWALK CONCRETE & DRIVEWAYS 7" THICK	95	SY	\$ 135.95	\$ 12,915.25
41	527 1	DETECTABLE WARNINGS	672	SF	\$ 41.80	\$ 28,089.60
42	530 3 4	RUBBLE RIP RAP	28.8	SY	\$ 314.14	\$ 9,047.23
43	0550 10220	FENCING, TYPE B, 5.1- 6.0', STANDARD	3,907	LF	\$ 36.93	\$ 144,285.51
44	0550 60235	FENCE GATE, TYPE B, DOUBLE, 24.1- 30.0' OPENING	5	EA	\$ 4,825.05	\$ 24,125.25
45	0570 1 2	PERFORMANCE TURF (SOD)	68,638	SY	\$ 2.90	\$ 199,050.20

NASSAU COUNTY ENGINEERING

CONTRACT PLANS

WILLIAM BURGESS BLVD. EXTENSION

CONTRACT PLANS COMPONENTS

- ROADWAY PLANS
- SIGNING AND PAVEMENT MARKING PLANS
- SIGNALIZATION PLANS
- LIGHTING PLANS
- LANDSCAPING PLANS
- JEA WATER/SEWER PLANS

INDEX OF ROADWAY PLANS

SHEET NO.	SHEET DESCRIPTION
1	KEY SHEET
2 - 2h	SIGNATURE SHEET
3 - 5	DRAINAGE MAP
6 - 13	TYPICAL SECTION
14 - 17	SUMMARY OF DRAINAGE STRUCTURES
18	OPTIONAL MATERIALS TABULATION
19 - 21	PROJECT LAYOUT
22 - 23	CURVE & COORDINATE DATA
24 - 25	GENERAL NOTES
26 - 51	ROADWAY PLAN-PROFILE
52 - 53	INTERSECTION DETAIL
54 - 59	CONSTRUCTION DETAILS
60 - 94	DRAINAGE STRUCTURES
95 - 99	RETENTION/DETENTION PONDS
100	CROSS SECTION PATTERN
101	POND SOIL SURVEY
102	ROADWAY SOIL SURVEY
103 - 209	ROADWAY CROSS SECTIONS
210	SUMMARY OF VERIFIED UTILITIES
211 - 212	EROSION CONTROL
213	STORMWATER POLLUTION PREVENTION PLAN
214 - 233	TEMPORARY TRAFFIC CONTROL PLAN
W-1 - W-6	WETLAND IMPACT PLAN

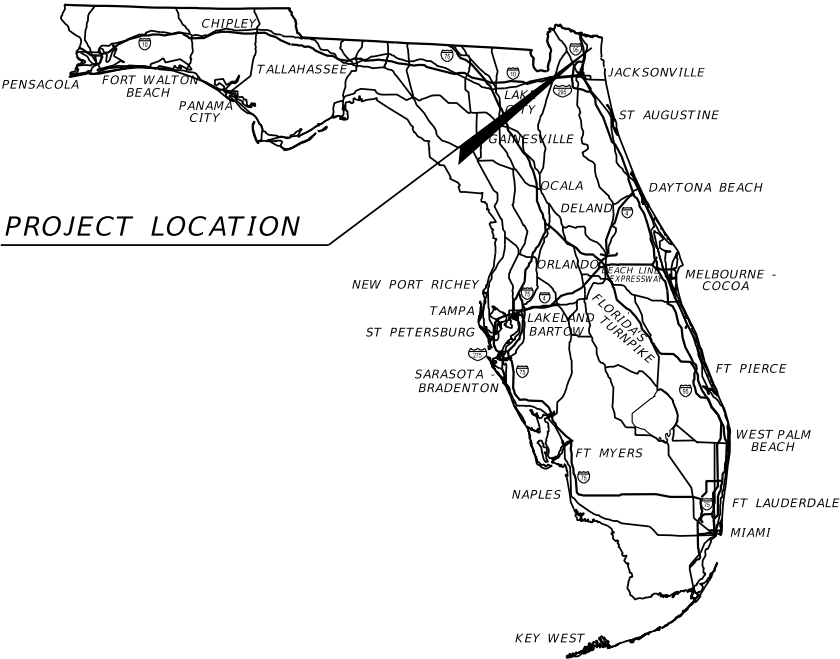

PROJECT LOCATION

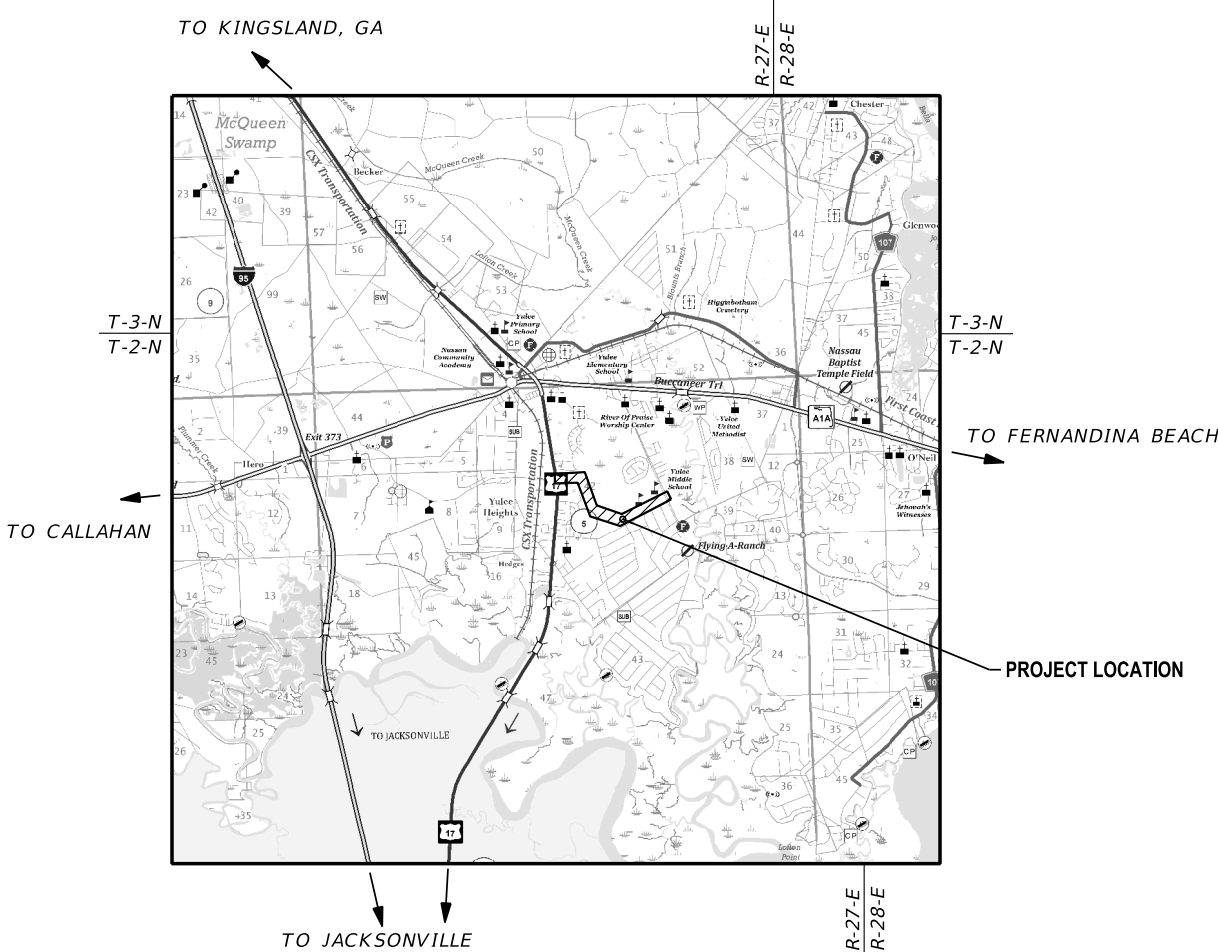

NASSAU COUNTY BOARD OF COUNTY COMMISSIONERS

JOHN F. MARTIN, DISTRICT 1
A.M. "HUPP" HUPPMAN, DISTRICT 2
JEFF GRAY, DISTRICT 3
ALYSON MCCOLLOUGH, DISTRICT 4
KLYNT A. FARMER, DISTRICT 5

ROADWAY PLANS
ENGINEER OF RECORD:

RONALD F. HOOGLAND, P.E.
P.E. NO.: 45247
GAI CONSULTANTS, INC
12574 FLAGLER CENTER BLVD., SUITE 202
JACKSONVILLE, FL 32258
CONTRACT NO.:
VENDOR NO.: 251260999-002

NASSAU COUNTY PROJECT MANAGER:

ROBERT T. COMPANION, P.E.

GOVERNING STANDARD PLANS:

Florida Department of Transportation, FY2022/2023 Standard Plans for Road and Bridge Construction and applicable Interim Revisions (IRs).

Nassau County Ordinance 99-17, Roadway and Drainage Standards

Standard Plans for Road Construction and associated IRs are available at the following website: <http://www.fdot.gov/design/standardplans>

GOVERNING STANDARD SPECIFICATIONS:

Florida Department of Transportation, January, 2022 Standard Specifications for Road and Bridge Construction at the following website: <http://www.fdot.gov/programmanagement/Implemented/SpecBooks>

REVISIONS:

- 01 Roadway Sheets 1, 2a, 20, 31, 34, 99, 111, 112 (Revised 01/05/24)
- 02 Roadway Sheets 1, 2b, 43, 44, 84, 85, 86, 98 (Revised 01/13/25)
- 03 Roadway Sheets 1, 2c, 24, 25, 27, 34, 35, 60, 67 (Revised 01/21/25)
- 04 Roadway Sheets 1, 2d, 28, 29, 50, 103, 192, S-18, S-29 (Revised 03/24/25)
- 05 Roadway Sheets 1, 2e, 233 (Revised 04/01/25)
- 06 Roadway Sheets 1, 2f, See Watermain Plan
- 07 Roadway Sheets 1, 2g, 31, 32, 66, 67, 116, 117, 118 (Revised 04/18/25)
- 08 Roadway Sheets 1, 2h, (Revised 05/05/25)

REVISIONS	DATE	BY	DESCRIPTION
01	1/5/24	RFH	SHEET 2a ADDED
02	1/13/25	RFH	SHEET 2b ADDED
03	1/21/25	RFH	SHEET 2c ADDED
04	3/24/25	RFH	SHEET 2d ADDED
05	4/1/25	RFH	SHEET 2e ADDED
06		RFH	SHEET 2f ADDED
07	4/18/25	RFH	SHEET 2g ADDED
08	5/6/25	RFH	SHEET 2h ADDED

SHEET NO.

1

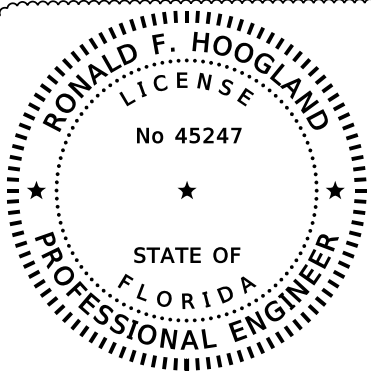

THIS ITEM HAS BEEN DIGITALLY
SIGNED AND SEALED BY:

ON THE DATE ADJACENT TO THE SEAL

PRINTED COPIES OF THIS DOCUMENT ARE
NOT CONSIDERED SIGNED AND SEALED.
THE SIGNATURE MUST BE VERIFIED
N THE ELECTRONIC DOCUMENTS.

GAI CONSULTANTS
12574 FLAGLER CENTER BLVD. SUITE 202
JACKSONVILLE, FL 32258
RONALD F. HOOGLAND, P.E. NO. 45247

THE ABOVE NAMED PROFESSIONAL ENGINEER SHALL BE RESPONSIBLE FOR THE
FOLLOWING SHEETS IN ACCORDANCE WITH RULE 61G15-23.004, F.A.C.

<u>SHEET NO.</u>	<u>SHEET DESCRIPTION</u>
1	KEY SHEET
2h	SIGNATURE SHEET
148 - 153	CROSS SECTIONS

08

R E V I S I O N S			
REV	DATE	BY	DESCRIPTION
08	5/6/25	RFH	SHEET ADDED



gai consultants

transforming ideas into reality

12574 Flagler Center Blvd, Suite 202
Jacksonville, FL 32258
904.363.1110
Certificate of Authorization:EB9951

RONALD F. HOOGLAND, P.E. Lic. No. 45247

SCALE:	AS SHOWN
DATE:	5/6/2025
DRAWN:	JD
CHECKED:	RT
APPROVED:	RH

PROJECT NO. / DASH NO.
B190839.00
This drawing was produced with computer aided drafting technology and is supported by electronic drawing files. Do not revise this drawing via manual drafting methods.

SIGNATURE SHEET
WILLIAM BURGESS BLVD. EXTENSION NASSAU COUNTY, FLORIDA

SHEET NO.
2h

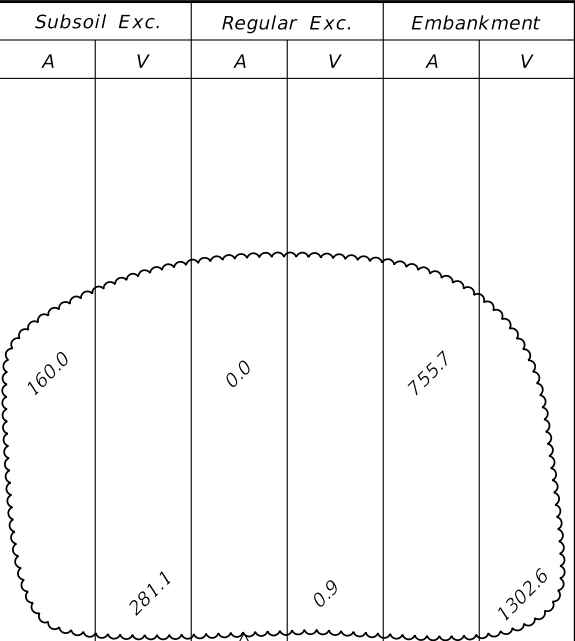
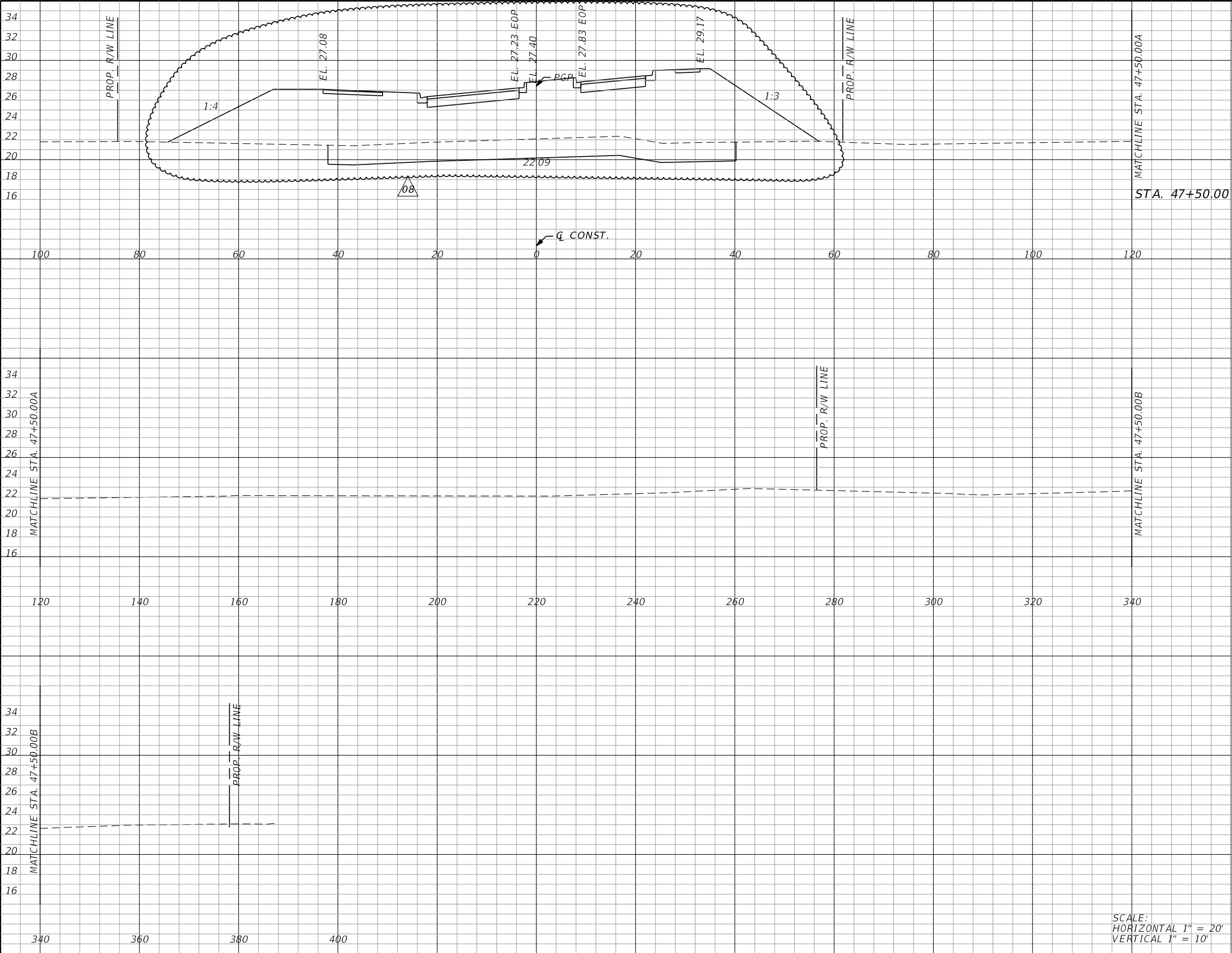

Plan Qty
1162.5

REVISIONS			
REV	DATE	BY	DESCRIPTION
08	5/6/25	RFH	REVISED PROFILE ELEVATIONS

gai consultants
transforming ideas into reality®
12574 Flagler Center Blvd, Suite 202
Jacksonville, FL 32258
904.363.1110
Certificate of Authorization:EB9951

RONALD F. HOOGLAND, P.E. Lic. No. 45247

SCALE:	AS SHOWN	PROJECT NO. / DASH NO.
DATE:	5/7/2025	B190839.00
DRAWN:	JD	This drawing was produced with computer aided drafting technology and is supported by electronic drawing files. Do not revise this drawing via manual drafting methods.
CHECKED:	RT	
APPROVED:	RH	

CROSS SECTIONS		SHEET NO.
WILLIAM BURGESS BLVD. EXTENSION NASSAU COUNTY, FLORIDA		148

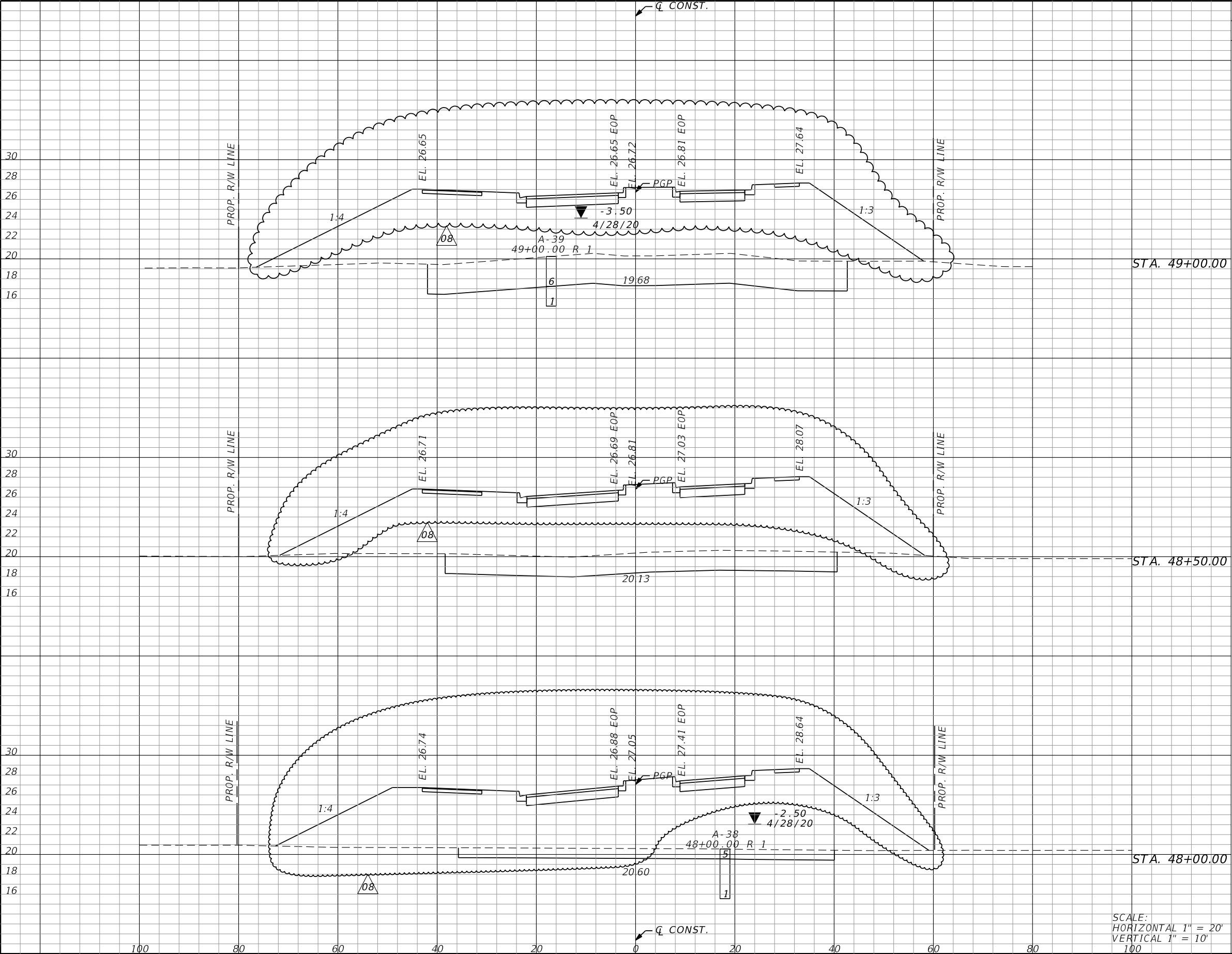

Subsoil Exc.		Regular Exc.		Embankment	
A	V	A	V	A	V
254.4	554.2	0.0	0.0	958.3	1854.4
381.9		0.0			
158.1		0.0		814.9	1641.9
216.5		0.0			
75.8		0.0		751.4	1450.3
218.3		0.0			
					1395.5

Plan Qty
1182.9

Plan Qty
1215.8

Plan Qty
1236.4

Plan Qty
1193.4

THE OFFICIAL RECORD OF THIS SHEET IS THE ELECTRONIC FILE DIGITALLY SIGNED AND SEALED UNDER RULE 61G15-23.004, F.A.C.

REVISIONS			
REV	DATE	BY	DESCRIPTION
08	5/6/25	RFH	REVISED PROFILE ELEVATIONS



transforming ideas into reality

12574 Flagler Center Blvd, Suite 202
Jacksonville, FL 32258
904.363.1110
Certificate of Authorization:EB9951

RONALD F. HOOGLAND, P.E. Lic. No. 45247

SCALE:	AS SHOWN	PROJECT NO. / DASH NO.
DATE:	5/7/2025	B190839.00
DRAWN:	JD	This drawing was produced with computer aided drafting technology and is supported by electronic drawing files. Do not revise this drawing via manual drafting methods.
CHECKED:	RT	
APPROVED:	RH	

CROSS SECTIONS		SHEET NO.
WILLIAM BURGESS BLVD. EXTENSION NASSAU COUNTY, FLORIDA		149

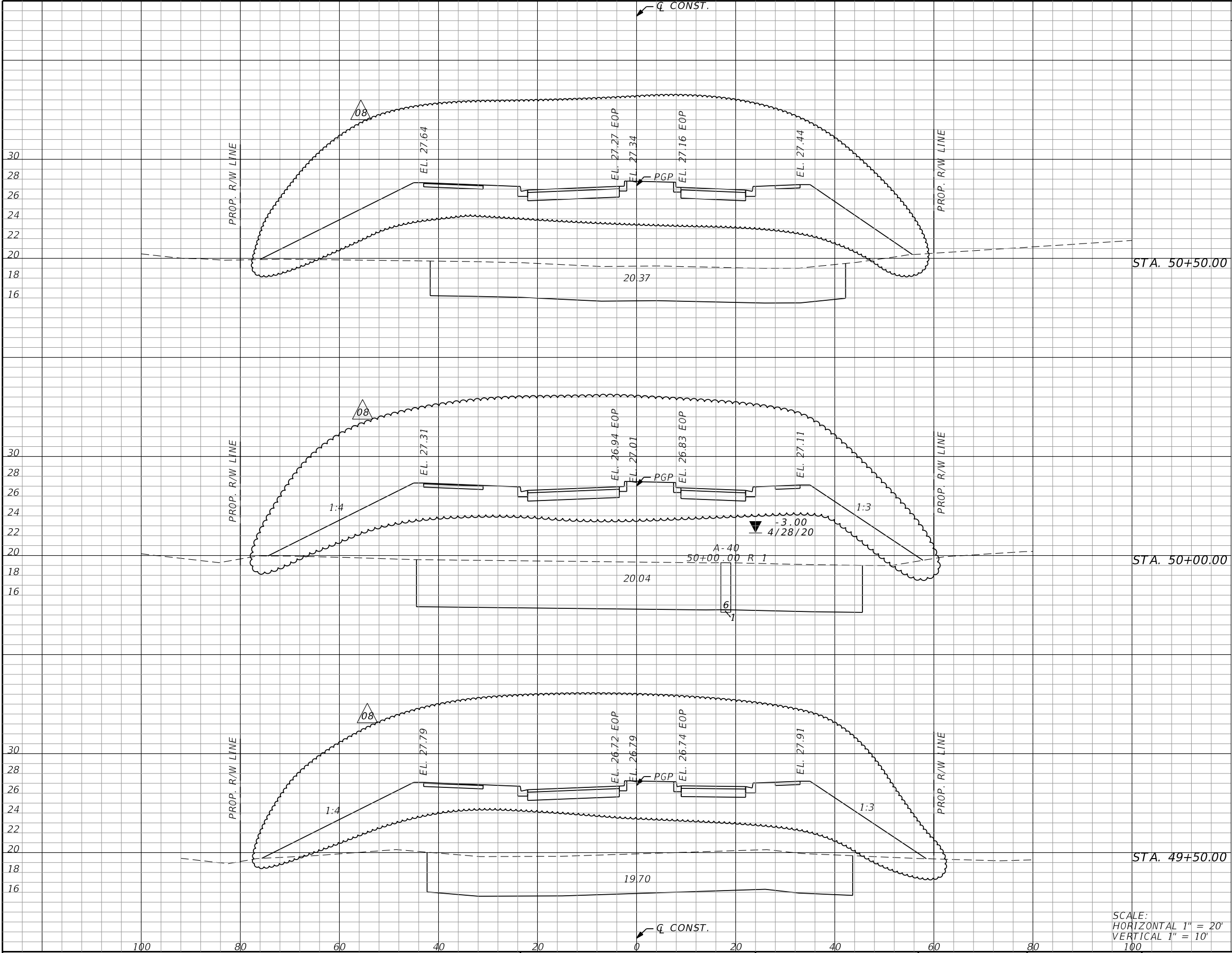

Subsoil Exc.		Regular Exc.		Embankment	
A	V	A	V	A	V
405.7	293.8	0.0	0.0	1095.3	1594.4
668.0	427.1	0.0	0.0	1200.1	2125.3
714.7	344.1	0.0	0.0	1044.4	2078.2

Plan Qty
1007.3

Plan Qty
1194.5

Plan Qty
1166.8

THE OFFICIAL RECORD OF THIS SHEET IS THE ELECTRONIC FILE DIGITALLY SIGNED AND SEALED UNDER RULE 61G15-23.004, F.A.C.

REVISIONS			
REV	DATE	BY	DESCRIPTION
08	5/6/25	RFH	REVISED PROFILE ELEVATIONS



transforming ideas into reality

12574 Flagler Center Blvd, Suite 202
Jacksonville, FL 32258
904.363.1110
Certificate of Authorization:EB9951

RONALD F. HOOGLAND, P.E. Lic. No. 45247

SCALE: AS SHOWN
DATE: 5/7/2025
DRAWN: JD
CHECKED: RT
APPROVED: RH

PROJECT NO. / DASH NO.
B190839.00

CROSS SECTIONS
WILLIAM BURGESS BLVD. EXTENSION
NASSAU COUNTY, FLORIDA

SHEET NO.
150

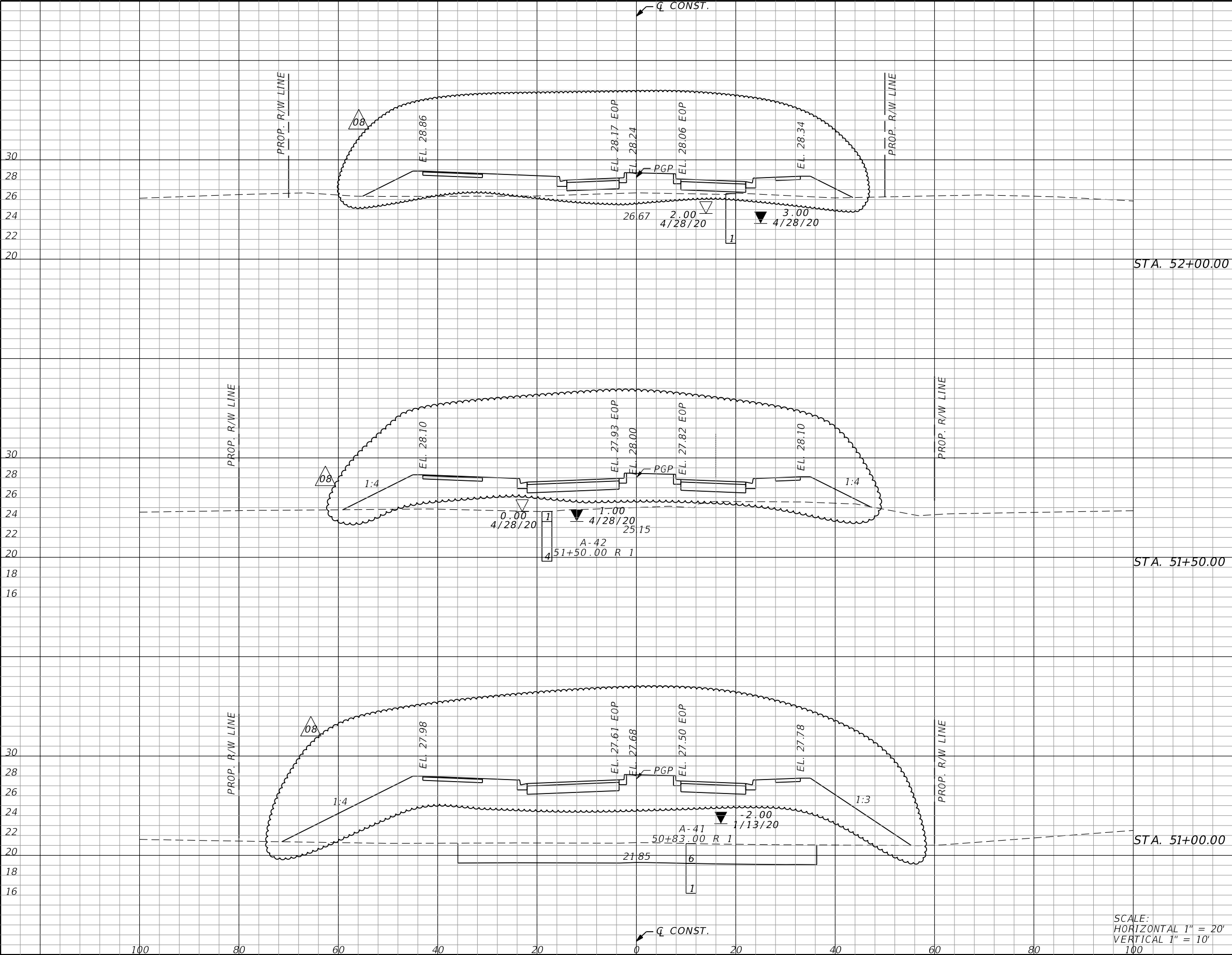

Subsoil Exc.		Regular Exc.		Embankment	
A	V	A	V	A	V
0.0	0.0	34.5	62.9	134.7	231.7
0.0	0.0	38.5	334.2	334.2	231.7
0.0	0.0	1.1	226.2	226.2	231.7
144.5	0.0	6.6	789.5	626.6	231.7

Plan Qty
29.1

Plan Qty
81.9

Plan Qty
474.8

THE OFFICIAL RECORD OF THIS SHEET IS THE ELECTRONIC FILE DIGITALLY SIGNED AND SEALED UNDER RULE 61G15-23.004, F.A.C.

REVISIONS			
REV	DATE	BY	DESCRIPTION
08	5/6/25	RFH	REVISED PROFILE ELEVATIONS



transforming ideas into reality

12574 Flagler Center Blvd, Suite 202
Jacksonville, FL 32258
904.363.1110
Certificate of Authorization: EB9951

SCALE:	AS SHOWN
DATE:	5/7/2025
DRAWN:	JD
CHECKED:	RT
APPROVED:	RH

PROJECT NO. / DASH NO.	B190839.00
This drawing was produced with computer aided drafting technology and is supported by electronic drawing files. Do not revise this drawing via manual drafting methods.	

CROSS SECTIONS		SHEET NO.
WILLIAM BURGESS BLVD. EXTENSION NASSAU COUNTY, FLORIDA		151

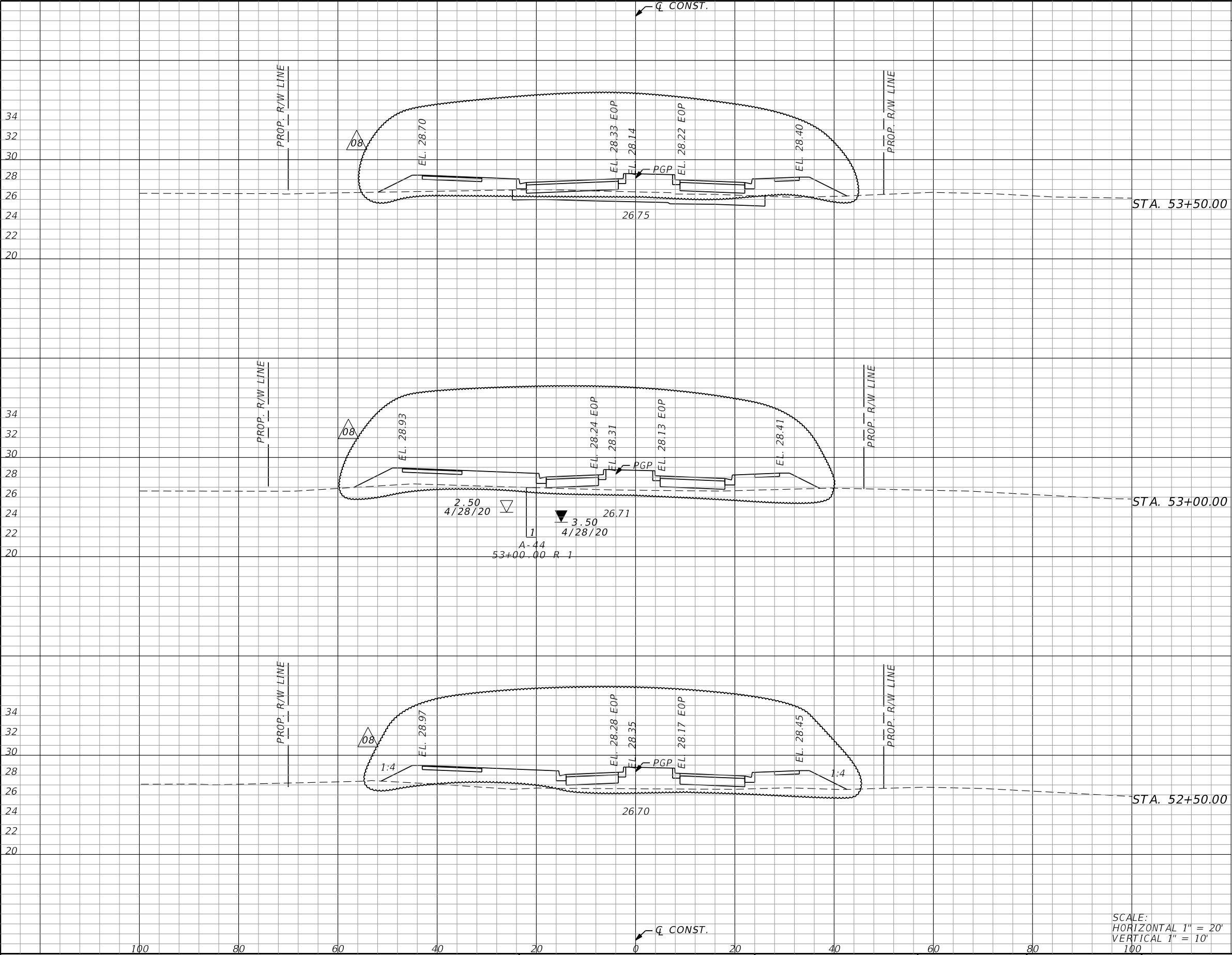

Subsoil Exc.		Regular Exc.		Embankment	
A	V	A	V	A	V
48.5	92.2	0.0	0.7	131.0	219.5
0.0	44.9	30.1	27.8	96.8	210.9
0.0	0.0	58.7	196.5	115.5	196.5

Plan Qty
145.9

Plan Qty
86.5

Plan Qty
24.6

THE OFFICIAL RECORD OF THIS SHEET IS THE ELECTRONIC FILE DIGITALLY SIGNED AND SEALED UNDER RULE 61G15-23.004, F.A.C.

REVISIONS			
REV	DATE	BY	DESCRIPTION
08	5/6/25	RFH	REVISED PROFILE ELEVATIONS



transforming ideas into reality

12574 Flagler Center Blvd, Suite 202
Jacksonville, FL 32258
904.363.1110
Certificate of Authorization: EB9951

SCALE: AS SHOWN

DATE: 5/7/2025

DRAWN: JD

CHECKED: RT

APPROVED: RH

PROJECT NO. / DASH NO.
B190839.00

This drawing was produced with computer aided drafting technology and is supported by electronic drawing files. Do not revise this drawing via manual drafting methods.

CROSS SECTIONS

WILLIAM BURGESS BLVD. EXTENSION
NASSAU COUNTY, FLORIDA

SHEET NO.
152

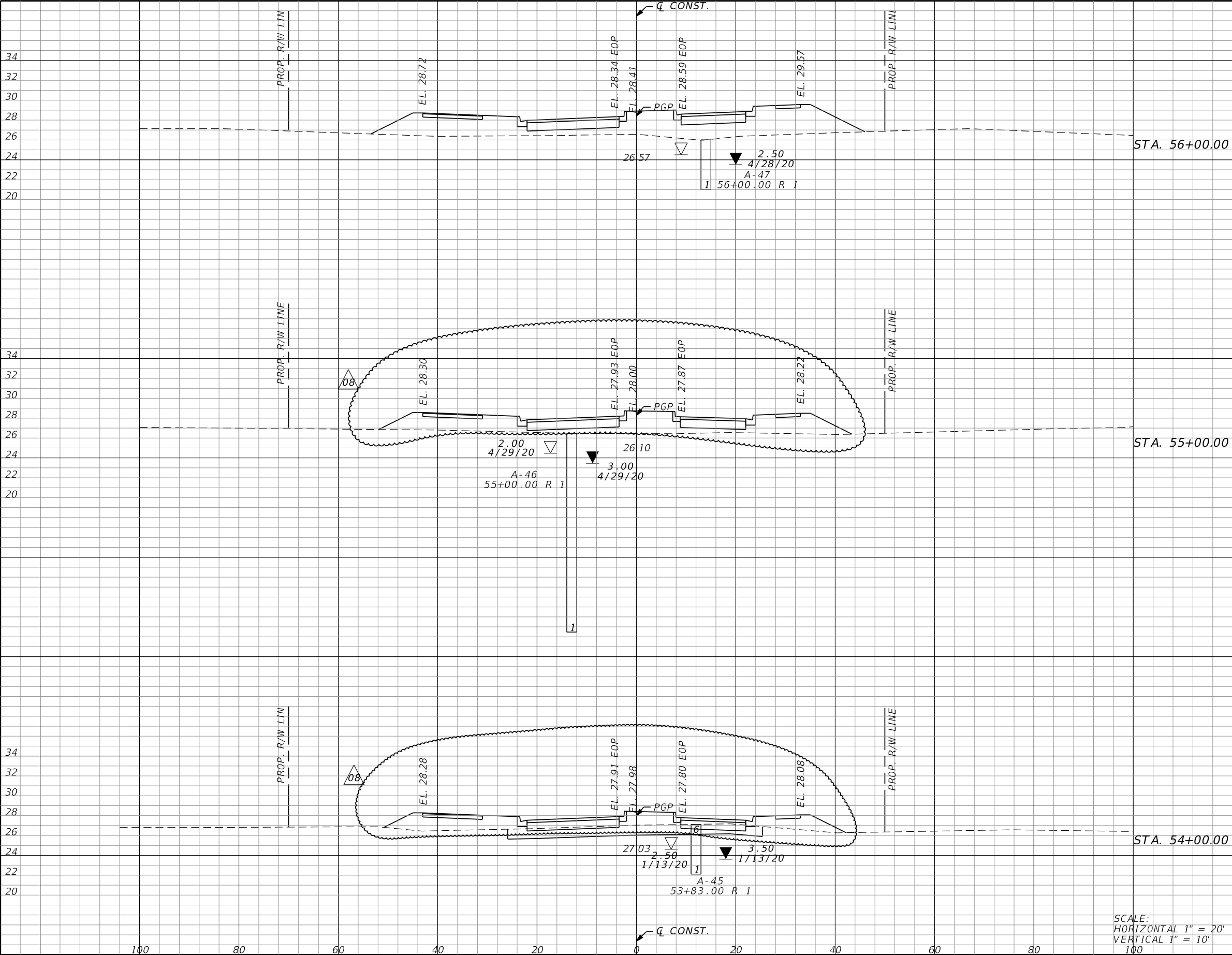

Subsoil Exc.		Regular Exc.		Embankment	
A	V	A	V	A	V
0.0		0.0		161.4	
0.0		0.0		487.0	
0.0		0.0		101.5	
94.6		1.3		384.5	
51.1		0.7		106.1	
				487.5	
				332.3	
				16,296.6 CY	
				11,022.2 CY	
				5,274.4 CY	

REVISIONS			
REV	DATE	BY	DESCRIPTION
08	5/6/25	RFH	REVISED PROFILE ELEVATIONS



transforming ideas into reality

12574 Flagler Center Blvd, Suite 202
Jacksonville, FL 32258
904.363.1110
Certificate of Authorization:EB9951

SCALE: AS SHOWN
DATE: 5/7/2025
DRAWN: JD
CHECKED: RT
APPROVED: RH

PROJECT NO. / DASH NO.
B190839.00

SCALE:
HORIZONTAL 1" = 20'
VERTICAL 1" = 10'

PROJECT NO. / DASH NO.
B190839.00

CROSS SECTIONS

WILLIAM BURGESS BLVD. EXTENSION
NASSAU COUNTY, FLORIDA

SHEET NO.

153

THE OFFICIAL RECORD OF THIS SHEET IS THE ELECTRONIC FILE DIGITALLY SIGNED AND SEALED UNDER RULE 61G15-23.004, F.A.C.

Certificate Of Completion

Envelope Id: 8404201A-C3A6-4617-96A4-0373FBB84203

Status: Completed

Subject: Complete w/ Docusign: CM3707 - Petticoat Schmitt Civil Cont - WBEXT Change Order Approval Form CO#4

Source Envelope:

Document Pages: 13

Signatures: 5

Envelope Originator:

Certificate Pages: 3

Initials: 2

Scott Pedigo

AutoNav: Enabled

spedigo@nassaucountyfl.com

Envelopeld Stamping: Enabled

IP Address: 50.238.237.26

Time Zone: (UTC-05:00) Eastern Time (US & Canada)

Record Tracking

Status: Original

Holder: Scott Pedigo

Location: DocuSign

7/24/2025 9:45:32 AM

spedigo@nassaucountyfl.com

Signer Events

Signature

Timestamp

Robert Companion

RCompanion@nassaucountyfl.com

Deputy County Manager - County Engineer

Nassau County BOCC

Security Level: Email, Account Authentication (None)

Signature Adoption: Pre-selected Style

Using IP Address:

2600:1006:b304:2e4f:4c07:9e50:ac68:fedd

Signed using mobile

Sent: 7/24/2025 9:48:47 AM

Viewed: 7/24/2025 9:56:08 AM

Signed: 7/24/2025 9:56:15 AM

Electronic Record and Signature Disclosure:

Not Offered via Docusign

Tracy Poore

tpoore@nassaucountyfl.com

OMB Admin

Nassau County BOCC

Security Level: Email, Account Authentication (None)

Signature Adoption: Pre-selected Style

Using IP Address: 50.238.237.26

Sent: 7/24/2025 9:56:18 AM

Viewed: 7/24/2025 3:15:34 PM

Signed: 7/24/2025 3:18:00 PM

Electronic Record and Signature Disclosure:

Not Offered via Docusign

chris lacambra

clacambra@nassaucountyfl.com

OMB Director

Nassau County BOCC

Security Level: Email, Account Authentication (None)

Signature Adoption: Pre-selected Style

Using IP Address: 50.238.237.26

Sent: 7/24/2025 3:18:02 PM

Viewed: 7/24/2025 9:04:17 PM

Signed: 7/24/2025 9:04:57 PM

Electronic Record and Signature Disclosure:

Not Offered via Docusign

Lanaee Gilmore

lgilmore@nassaucountyfl.com

Procurement Director

Nassau County BOCC

Security Level: Email, Account Authentication (None)

Signature Adoption: Pre-selected Style

Using IP Address: 50.238.237.26

Sent: 7/24/2025 9:04:59 PM



Resent: 7/28/2025 8:12:43 AM

Viewed: 7/28/2025 10:08:01 AM

Signed: 7/28/2025 10:08:20 AM

Electronic Record and Signature Disclosure:

Not Offered via Docusign

Signer Events	Signature	Timestamp
Abigail Jorandby ajorandby@nassaucountyfl.com Deputy County Attorney Nassau BOCC Security Level: Email, Account Authentication (None)	 Signature Adoption: Pre-selected Style Using IP Address: 50.238.237.26	Sent: 7/28/2025 10:08:22 AM Viewed: 7/30/2025 8:08:37 AM Signed: 7/30/2025 8:09:19 AM
Electronic Record and Signature Disclosure: Not Offered via DocuSign		
Denise C. May, Esq., BCS dmay@nassaucountyfl.com County Attorney Nassau County BOCC Security Level: Email, Account Authentication (None)	 Signature Adoption: Pre-selected Style Using IP Address: 50.238.237.26	Sent: 7/30/2025 8:09:22 AM Viewed: 7/30/2025 8:52:22 AM Signed: 7/30/2025 8:52:56 AM
Electronic Record and Signature Disclosure: Not Offered via DocuSign		
Taco Pope, AICP tpope@nassaucountyfl.com County Manager Nassau County BOCC Security Level: Email, Account Authentication (None)	 Signature Adoption: Drawn on Device Using IP Address: 50.238.237.26	Sent: 7/30/2025 8:52:58 AM Viewed: 7/30/2025 9:43:45 AM Signed: 7/30/2025 9:43:53 AM
Electronic Record and Signature Disclosure: Not Offered via DocuSign		
In Person Signer Events	Signature	Timestamp
Editor Delivery Events	Status	Timestamp
Agent Delivery Events	Status	Timestamp
Intermediary Delivery Events	Status	Timestamp
Certified Delivery Events	Status	Timestamp
Carbon Copy Events	Status	Timestamp
Capital Projects capitalprojects@nassaucountyfl.com Security Level: Email, Account Authentication (None)	<div>COPIED</div>	Sent: 7/30/2025 9:43:55 AM
Electronic Record and Signature Disclosure: Not Offered via DocuSign		
Procurement procurement@nassaucountyfl.com Security Level: Email, Account Authentication (None)	<div>COPIED</div>	Sent: 7/30/2025 9:43:56 AM
Electronic Record and Signature Disclosure: Not Offered via DocuSign		
Clerk Services BOCCClerkServices@nassauclerk.com Security Level: Email, Account Authentication (None)	<div>COPIED</div>	Sent: 7/30/2025 9:43:56 AM Viewed: 7/30/2025 11:29:44 AM
Electronic Record and Signature Disclosure:		

Carbon Copy Events	Status	Timestamp
Not Offered via DocuSign		
Jeremy Cronk cronkj@etminc.com Security Level: Email, Account Authentication (None) Electronic Record and Signature Disclosure: Not Offered via DocuSign	<div>COPIED</div>	Sent: 7/30/2025 9:43:57 AM

Witness Events	Signature	Timestamp
----------------	-----------	-----------

Notary Events	Signature	Timestamp
---------------	-----------	-----------

Envelope Summary Events	Status	Timestamps
Envelope Sent	Hashed/Encrypted	7/24/2025 9:48:47 AM
Certified Delivered	Security Checked	7/30/2025 9:43:45 AM
Signing Complete	Security Checked	7/30/2025 9:43:53 AM
Completed	Security Checked	7/30/2025 9:43:57 AM

Payment Events	Status	Timestamps
----------------	--------	------------